

## TOTSICLES! A PARENT/CHILD PROGRAM

### Explore the ice with your child!

Enjoy 45 minutes of fun on the ice, a half hour of off-ice story time and hot chocolate. Skaters will enjoy toys and fun activities to music on the ice. Skates are optional and are included in the cost. The registration fee also includes 6 weekly lessons, skating for both the parent and child and hot chocolate. Classes are open to children ages 2-5 years old. Siblings over the age of 5 may freeskate during the on-ice lesson time for \$45 for the series. Strollers are welcome.

**Suggested Attire:** Snowsuit or layered clothing, shoes with sturdy soles and a helmet (required)

**Drop-in Classes:** The drop-in price for 1 class is \$15 for the parent and child. Siblings over 5 years old may freeskate for \$10/class. The drop-in fee includes skate rentals and hot chocolate.

Directions: I-95 North to Exit 77-A and bear right onto Rt. 24 South. At second light, left onto Philadelphie Rd. (#7). Take second right onto Governor Court to Ice World

**Thursdays 11am - 12:15pm**  
**June 9 - July 21, 2016\***

\*No Class on June 30

**\$75**

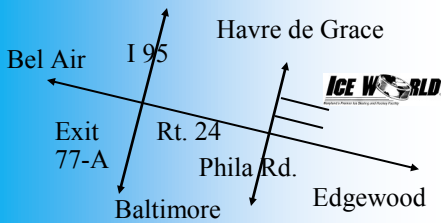
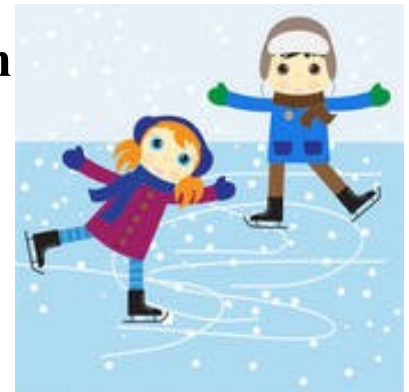

\* To ensure availability of classes, please register 2 weeks before start date. First come, first served.

\* A \$5 late fee will be added to anyone who does not register at least 5 days before the first day of lessons.

\* The cost for additional family members registering for the Totsicles program is \$45.

\* Please note that there are **NO MAKE-UP CLASSES. REFUNDS SUBJECT TO A \$25 REGISTRATION FEE.**

### TOTSICLES REGISTRATION FORM

(Pre-registration and full payment required)

Parents Full Name \_\_\_\_\_ Child's Name \_\_\_\_\_  
Address \_\_\_\_\_ City \_\_\_\_\_ State \_\_\_\_\_ Zip \_\_\_\_\_  
Work Number \_\_\_\_\_ Home Number \_\_\_\_\_ Child's DOB \_\_\_\_\_  
Email Address \_\_\_\_\_

#### Skating Experience:

- Never skated
- Skated little/ No lessons
- Previous lessons

METHOD OF PAYMENT:     CREDIT CARD\*     CHECK (# \_\_\_\_\_)     Cash  
\*If Credit, Circle One: Visa   M/C   Discover   Amex # \_\_\_\_\_  
Exp. Date: \_\_\_\_\_ Security Code: \_\_\_\_\_

#### ASSUMPTION OF RISK AGREEMENT AND RELEASE:

Upon entering events sponsored by Ice World &/or agents or affiliates, I/We agree to abide by the rules of Ice World as currently published. I/We understand and appreciate that participation or observation of ice skating constitutes risk of serious injury or death. I/We voluntarily and knowingly recognize, accept and assume this risk and release Ice World, Ice Partners 1, LLC, Sponsors, or event organizers and officials from any and all liability therefore. I hereby grant permission to the Ice Partners 1, LLC doing business as "Ice World" to photograph and or videotape my child/me and use any photographs or videos they may take of my child/me on its web site or in other official printed or televised publications (including press releases, advertisements, or application forms) without further consideration or permission from me. I understand that these photographs or electronic matter are the property of Ice World. I hereby waive any right to inspect or approve the photographs or electronic matter that may be used in conjunction with the photographs or videos now or in the future, whether that use is known to me or unknown. I also waive any right to royalties or other compensation arising from or related to the use of the photographs or videos.

DATE: \_\_\_\_\_ By: \_\_\_\_\_  
(Parent/Legal Guardian Signature)

Office Use:  
Amt. pd \_\_\_\_\_ Initials \_\_\_\_\_ Date \_\_\_\_\_

#### Send Check, Payable to "ICE WORLD"

1300 Governor Court  
Abingdon, MD 21009  
For Further information call  
Heather Piepenburg,  
Skating Director  
@ 410-612-1000x101 or  
skating@iceworld.com